

SHIP MARK	DIV	ASS'M MARK	NO. PCS	SECTION	LENGTH		CHEMISTRY	WEIGHT	P.O. NUMBER	REMARKS	PG / ITEM
					FT.	IN.					
10B17	10G		1	W24X62	36'-0	5/8	A992	2233.0			2/11
		p10002	1	PL3/8"X4 1/2"	0'-9		A36	4.3			
		p10003	5	PL3/8"X4 1/2"	0'-5 1/2		A36	2.6			
		p10007	6	PL3/8"X4 1/2"	0'-9		A36	4.3			
		p10008	4	PL7/8"X3 1/4"	1'-10 9/16		A36	18.1			
		p10019	1	PL9/16"X7"	6'-9 11/16		A36	91.0			
TOTAL WEIGHT FOR 1 ASSEMBLY								2439.6			

NOTE: ALL WORKSHOP BOLTS SHALL BE TIGHTENED BY THE "SNUG-TIGHT" CONDITION AS DEFINED BY AISC, U.O.N.

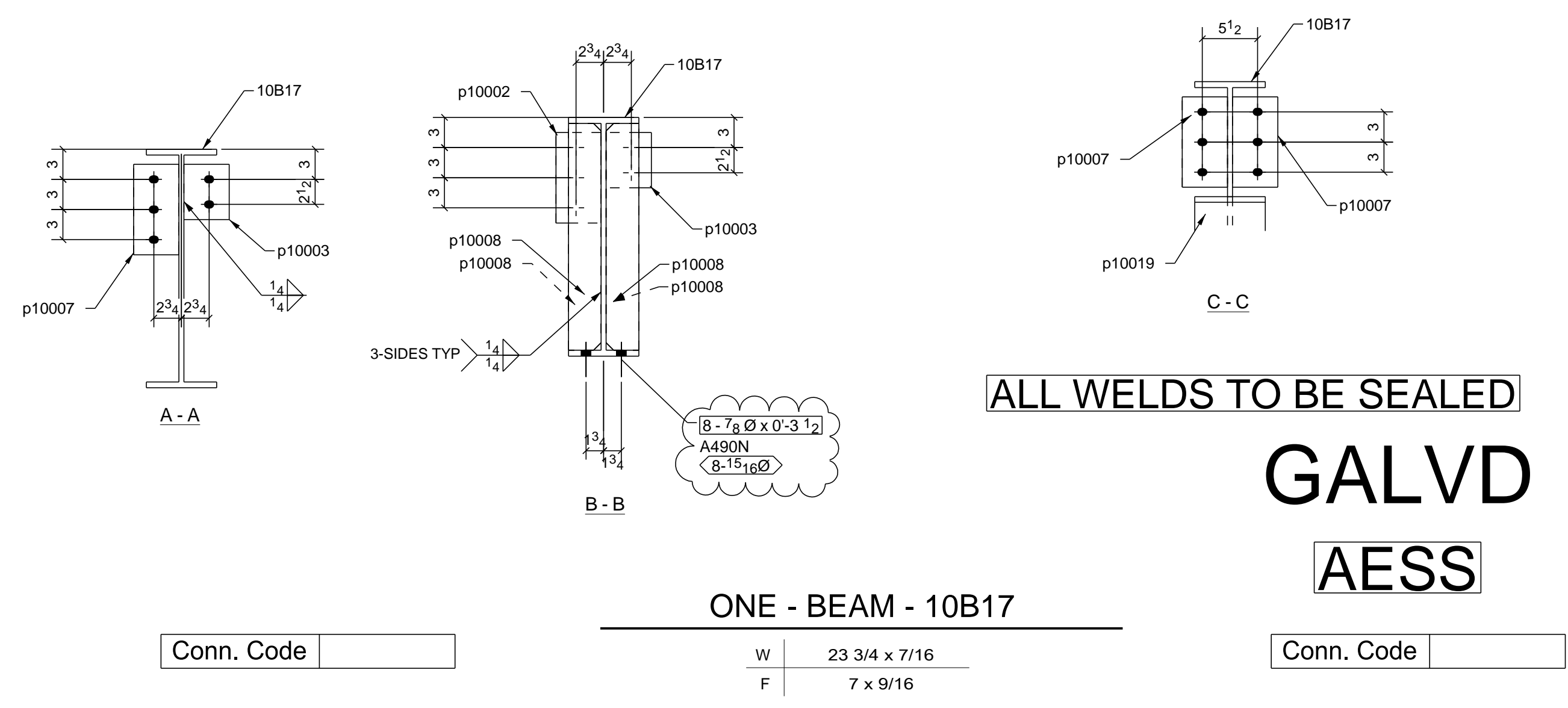
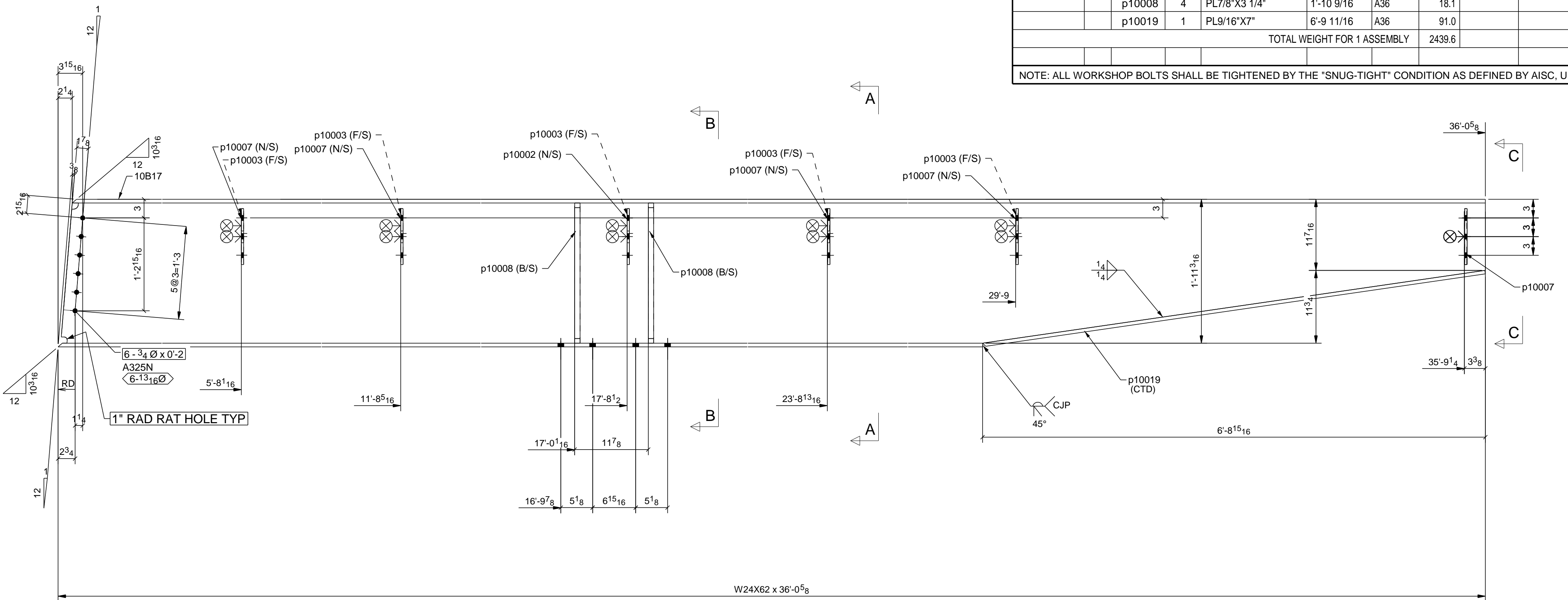

ONE - BEAM - 10B17

Conn. Code

W 23 3/4 x 7/16  
F 7 x 9/16

Conn. Code

WELDING ELECTRODE E70XX/LH UNLESS NOTED		STEEL SPEC. W-SHAPES ASTM A992 HOLLOW STRUCTURAL SHAPES ASTM A500-B/C ALL OTHER MATERIAL ASTM A36 UNLESS NOTED		HOLE SIZE 13/16Ø											
<p><b>ERECTOR'S NOTE</b> STEEL IS FABRICATED WITH "ERECTION MARKS" ON LEFT HAND END OF MEMBERS</p> <p>ALL HOLES IN BEAM END CONNECTION CLIP ANGLE OUTSTANDING LEG SHALL BE 13/16x1 HORIZ SLOTS U.N.O</p>															
PREP	SSPC-SP2														
SHOP PAINT	GALVANIZED														
REF DWG.:	E2.3A, E2.4A														
<p>REVISIONS</p> <table border="1"> <thead> <tr> <th>NO.</th> <th>DATE</th> <th>BY</th> <th>DESCRIPTION OF REVISION</th> </tr> </thead> <tbody> <tr> <td>0</td> <td>07/28/17</td> <td>MR</td> <td>FOR FAB</td> </tr> <tr> <td>A</td> <td>07/18/17</td> <td>MR</td> <td>FOR APPL</td> </tr> </tbody> </table>		NO.	DATE	BY	DESCRIPTION OF REVISION	0	07/28/17	MR	FOR FAB	A	07/18/17	MR	FOR APPL	<p><b>LIPHART STEEL</b> Company, Incorporated RICHMOND, VA (804)355-7481 RONA, VA (404)248-1009</p>	
NO.	DATE	BY	DESCRIPTION OF REVISION												
0	07/28/17	MR	FOR FAB												
A	07/18/17	MR	FOR APPL												
PROJECT	UVA DAVENPORT FIELD EXPANSION														
LOCATION	CHARLOTTESVILLE, VA 22904														
ARCHT.	DLR GROUP														
CONTR.	MARTIN HORN INC														
<p>MADE DB 07/17/2017 CHKD. MJK 07/28/17</p>		<p>ORDER NO. 27-508 SHEET NO. 10B17</p>													
ITEMS		SEQ	10G												

