

SHIP MARK	DIV	ASS'M MARK	NO. PCS	SECTION	LENGTH		CHEMISTRY	WEIGHT	P.O. NUMBER	REMARKS	PG / ITEM
					FT.	IN.					
10B37	10G		1	W24X62	7'-7"		A992	469.8			2/12
		p10003	1	PL3/8"X4 1/2"	0'-5 1/2"		A36	2.6			
		p10007	3	PL3/8"X4 1/2"	0'-9"		A36	4.3			
		p10018	1	PL9/16"X7"	7'-8 5/16"		A36	102.6			
TOTAL WEIGHT FOR 1 ASSEMBLY								588.0			

NOTE: ALL WORKSHOP BOLTS SHALL BE TIGHTENED BY THE "SNUG-TIGHT" CONDITION AS DEFINED BY AISC, U.O.N.

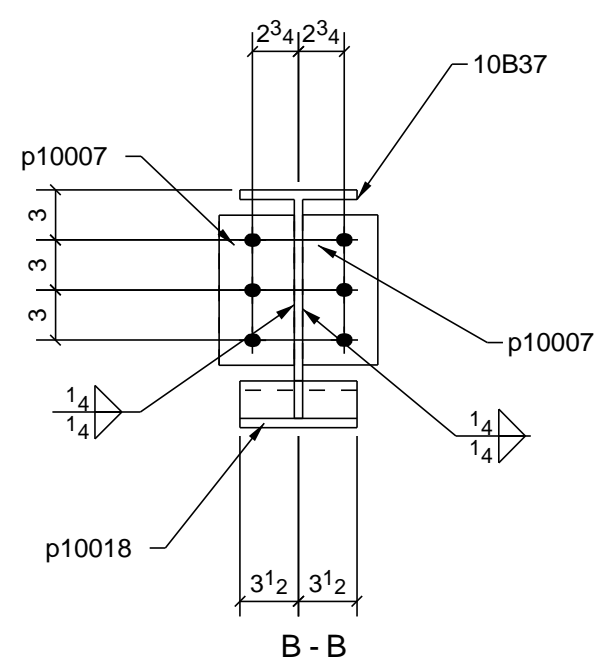
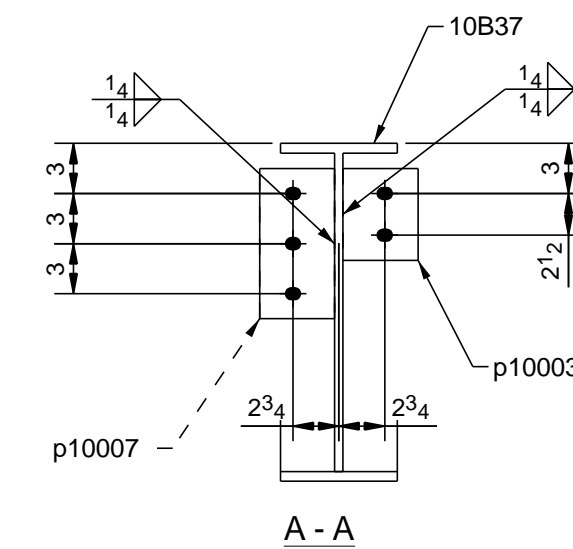
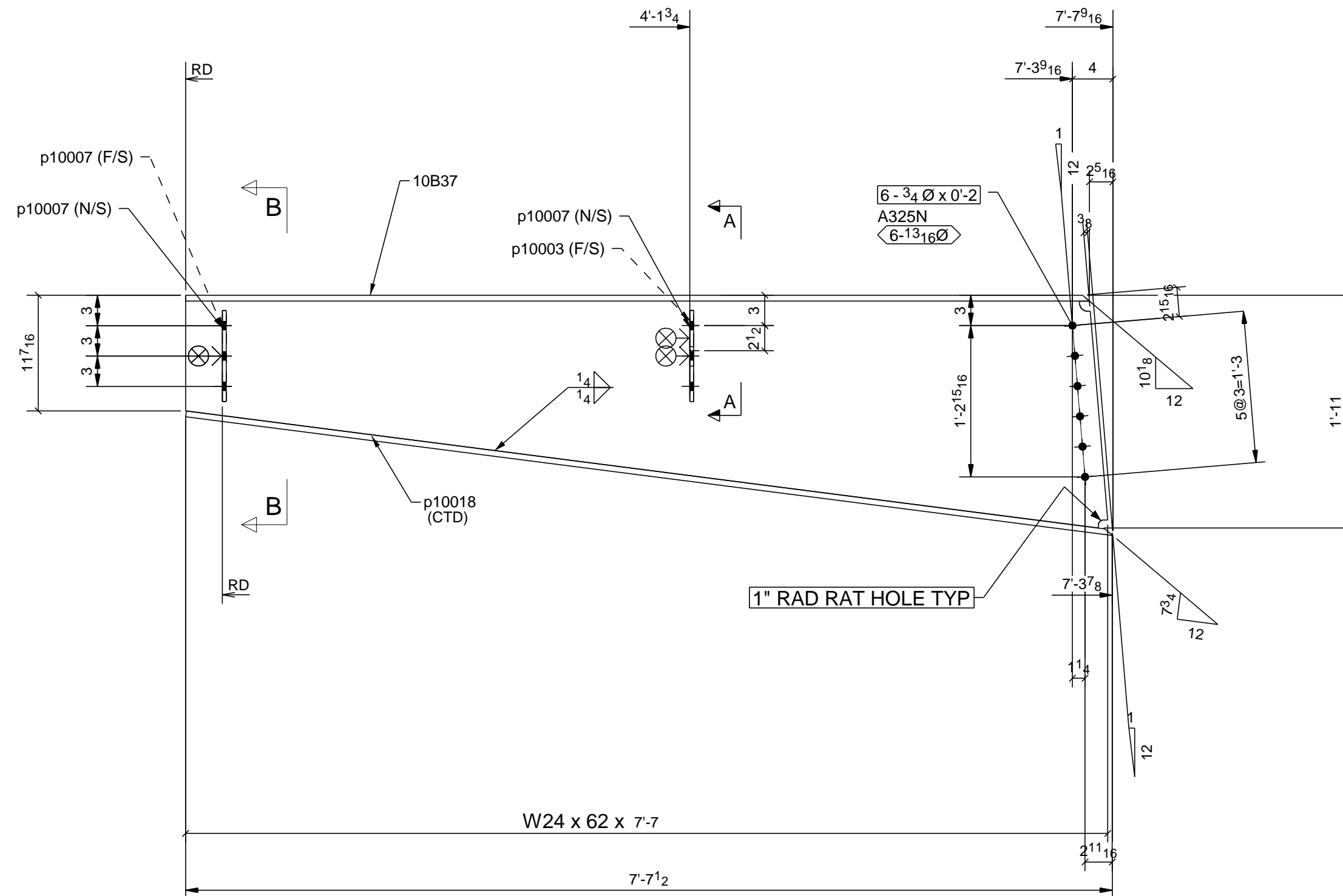

ONE - BEAM - 10B37

Conn. Code

W 23 x 7/16
F 7 x 9/16

GALVD

AESS

Conn. Code

WELDING ELECTRODE E70XX/LH UNLESS NOTED		STEEL SPEC. W-SHAPES ASTM A992 HOLLOW STRUCTURAL SHAPES ASTM A500-B/C ALL OTHER MATERIAL ASTM A36 UNLESS NOTED		HOLE SIZE 13/16Ø									
ERECTOR'S NOTE STEEL IS FABRICATED WITH "ERECTION MARKS" ON LEFT HAND END OF MEMBERS													
ALL HOLES IN BEAM END CONNECTION CLIP ANGLE OUTSTANDING LEG SHALL BE 13/16x1 HORIZ SLOTS U.N.O													
PREP	SSPC-SP2												
SHOP PAINT	GALVANIZED												
REF DWG.:	E2.4A												
REVISIONS NO. DATE BY DESCRIPTION OF REVISION		<table border="1"> <tr> <td>0</td> <td>07/28/17</td> <td>MR</td> <td>FOR FAB</td> </tr> <tr> <td>A</td> <td>07/18/17</td> <td>MR</td> <td>FOR APPL</td> </tr> </table>				0	07/28/17	MR	FOR FAB	A	07/18/17	MR	FOR APPL
0	07/28/17	MR	FOR FAB										
A	07/18/17	MR	FOR APPL										
LIPHART STEEL RICHMOND, VA (804)355-7481 RONA, VA. (404)248-1009		PROJECT: UVA DAVENPORT FIELD EXPANSION LOCATION: CHARLOTTESVILLE, VA 22904 ARCHT.: DLR GROUP CONTR.: MARTIN HORN INC											
		MADE MR 07/18/2017 CHKD. MJK 07/28/17		ORDER NO. 27-508 SHEET NO. 10B37									
ITEMS		SEQ	10G										