

SHP MARK	DIV	ASSM MARK	NO PCS	SECTION	LENGTH		CHEMISTRY	WEIGHT	P.O. NUMBER	REMARKS	PG / ITEM
					FT.	IN.					
17B1	17G		1	HSS12X8X1/2	17'-0"		A500-GR.C	995.1			10/11
		p17001	2	PL1/4"x3 1/2"	2'-3 7/8"		A36	6.9			
		p17002	4	PL1/4"x3 3/4"	0'-3 5/8"		A36	1.0			
		p17003	2	PL1/2"x8"	0'-6 1/8"		A36	6.9			
		p17011	2	PL1/2"x4"	1'-4"		A36	9.1			
		p17014	2	PL1/4"x3 1/2"	2'-3 7/8"		A36	6.9			
		w17004	1	HSS8X4X1/4	2'-8 1/2"		A500-GR.C	48.3			10/32
		w17005	1	HSS8X4X1/4	2'-8 1/2"		A500-GR.C	48.3			10/32
		w17010	2	HSS8X4X1/4	7'-4 11/16"		A500-GR.C	131.8			10/33
TOTAL WEIGHT FOR 1 ASSEMBLY								1418.9			

NOTE: ALL WORKSHOP BOLTS SHALL BE TIGHTENED BY THE "SNUG-TIGHT" CONDITION AS DEFINED BY AISC, U.O.N.

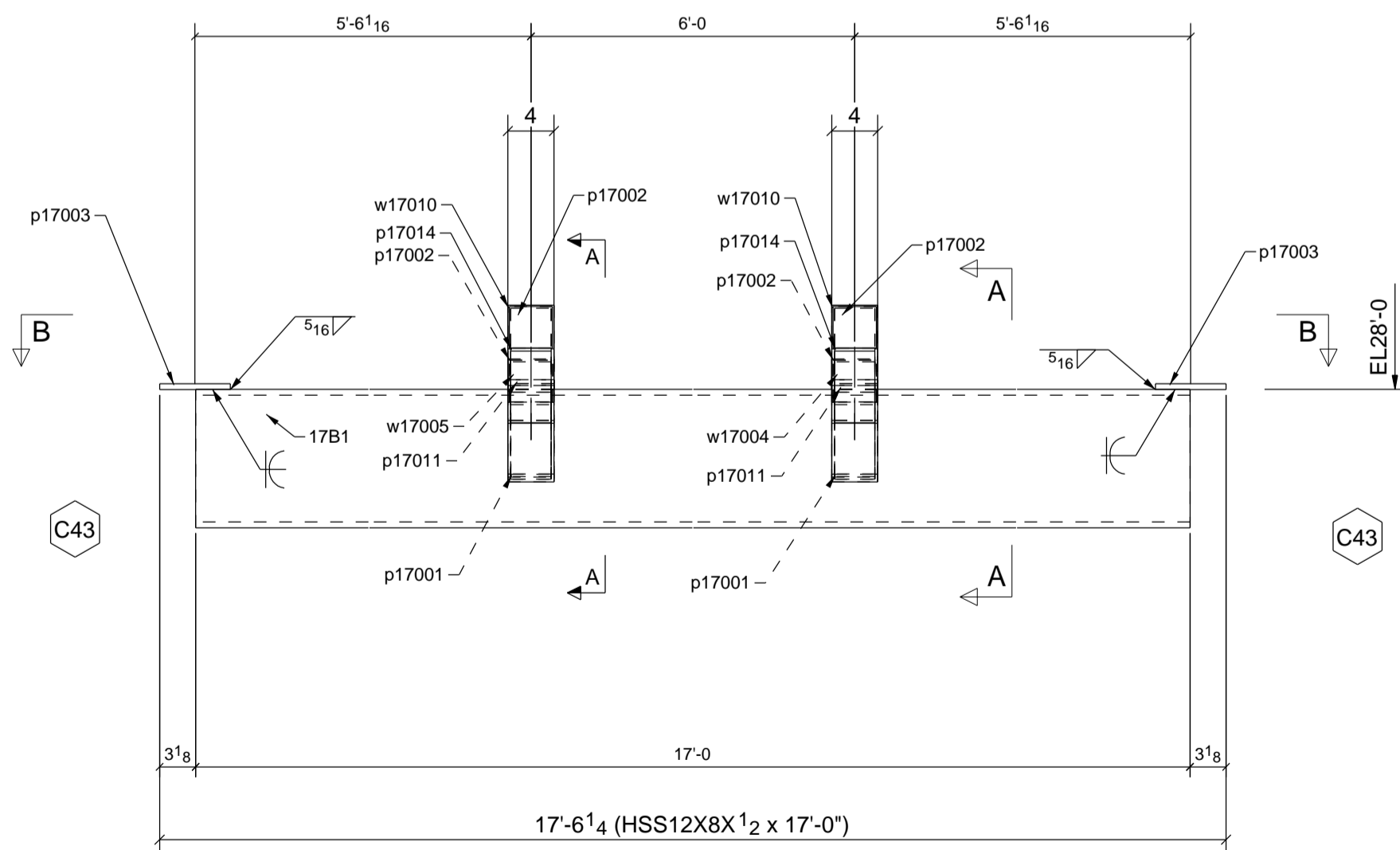
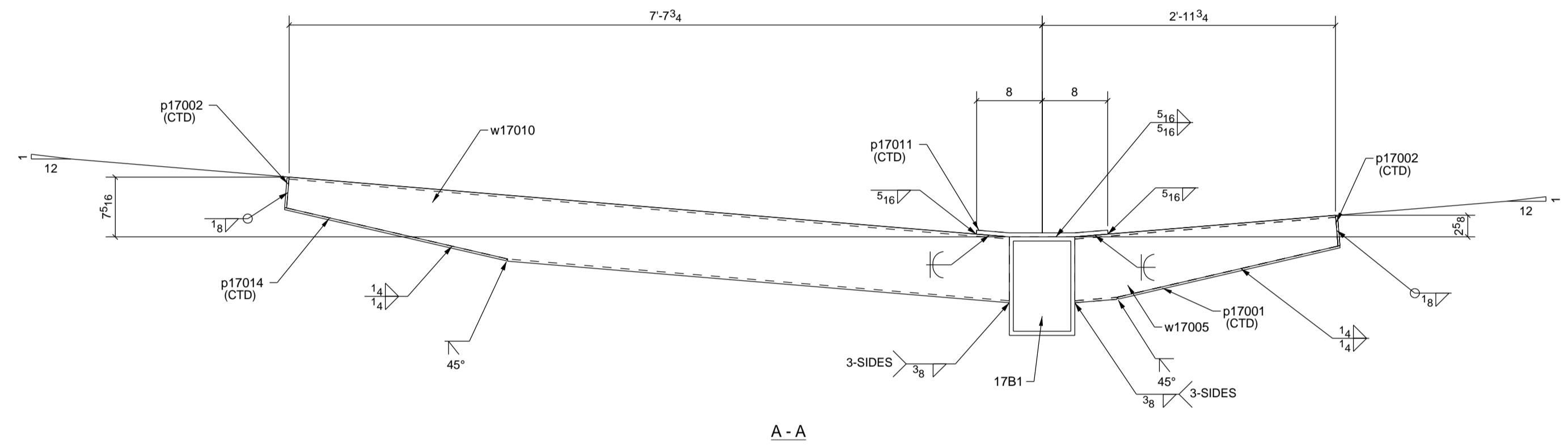
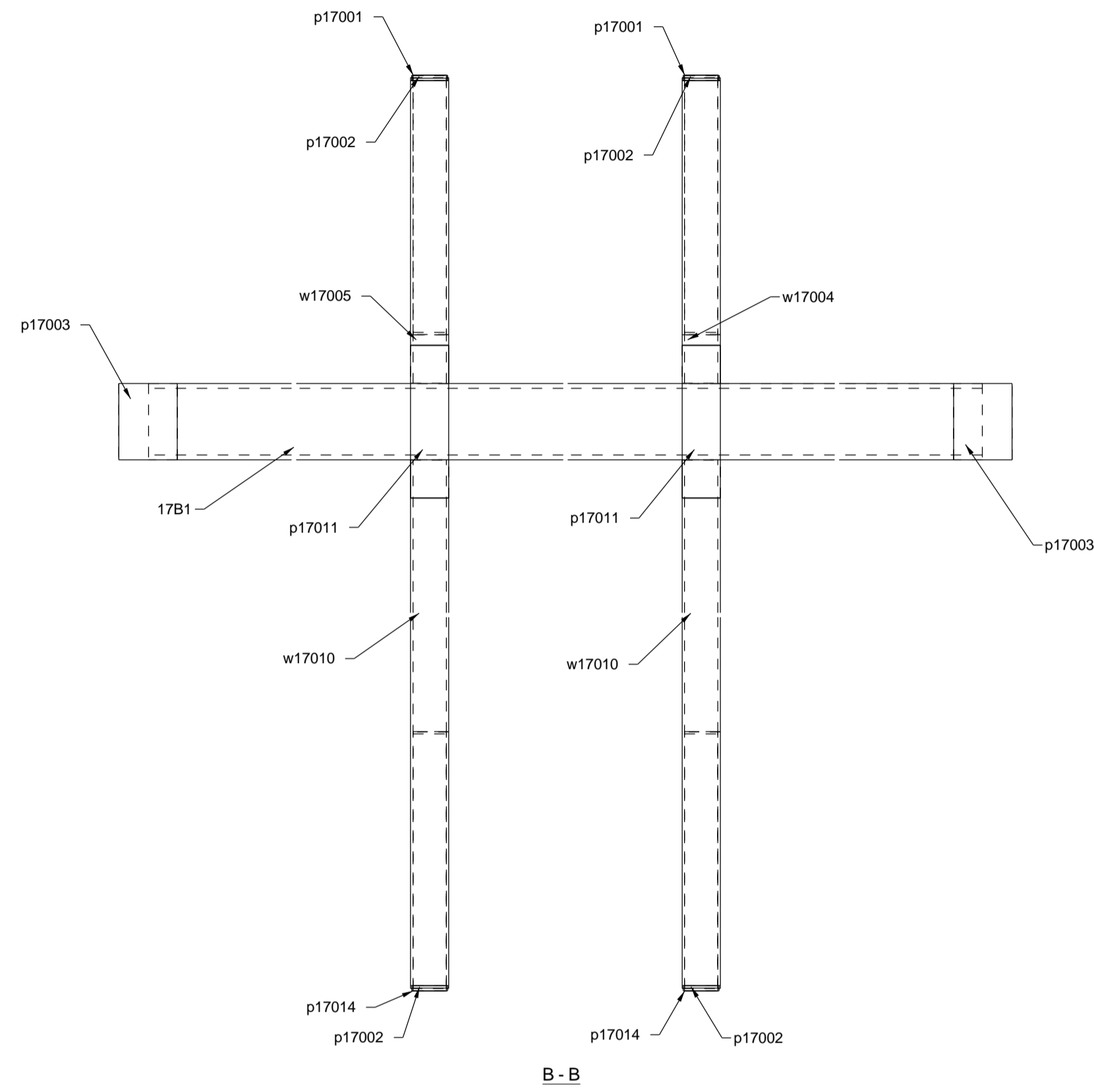

Conn. Code C43

ONE - BEAM - 17B1

ALL WELDS TO BE SEALED & AESS

GALVD

ADD VENT HLS AS REQD

Conn. Code C43

WELDING ELECTRODE E70XXLH UNLESS NOTED		STEEL SPEC. W-SHAPES ASTM A992 HOLLOW STRUCTURAL SHAPES ASTM A500-B/C ALL OTHER MATERIAL ASTM A36 UNLESS NOTED		HOLE SIZE 13/160													
<p>ERECTOR'S NOTE STEEL IS FABRICATED WITH "ERECTION MARKS" ON LEFT HAND END OF MEMBERS</p> <p>ALL HOLES IN BEAM END CONNECTION CLIP ANGLE OUTSTANDING LEG SHALL BE 13/16x1 HORIZ SLOTS U.N.O</p>																	
PREP SSPC-SP2		SHOP PAINT GALVANIZED		REF DWG.: E2.2B													
REVISIONS		<table border="1"> <thead> <tr> <th>NO.</th> <th>DATE</th> <th>BY</th> <th>DESCRIPTION OF REVISION</th> </tr> </thead> <tbody> <tr> <td>0</td> <td>08/10/17</td> <td>MR</td> <td>FOR FAB</td> </tr> <tr> <td>A</td> <td>08/07/17</td> <td>MR</td> <td>FOR APPL</td> </tr> </tbody> </table>				NO.	DATE	BY	DESCRIPTION OF REVISION	0	08/10/17	MR	FOR FAB	A	08/07/17	MR	FOR APPL
NO.	DATE	BY	DESCRIPTION OF REVISION														
0	08/10/17	MR	FOR FAB														
A	08/07/17	MR	FOR APPL														
RICHMOND, VA (804)355-7481																	
PROJECT UVA DAVENPORT FIELD EXPANSION		LOCATION CHARLOTTESVILLE, VA 22904															
ARCHT. DLR GROUP		CONTR. MARTIN HORN INC															
MADE MR 08/04/2017		CHKD. MJK 08/10/17		ORDER NO. 27-508													
SHEET NO. 17B1		SEQ. 17G															

