

SHIP MARK	DIV.	ASSM MARK	NO. PCS	SECTION	LENGTH		CHEMISTRY	WEIGHT	P.O. NUMBER	REMARKS	PG./ITEM
					FT.	IN.					
11C13	11		1	W12X96	32'-9	3/4	A992	3149.0			4/85
		BP19	1	PL1 1/4"X20"	1'-8		A36	141.8			
TOTAL WEIGHT FOR 1 ASSEMBLY								3290.8			
NOTE: ALL WORKSHOP BOLTS SHALL BE TIGHTENED BY THE "SNUG-TIGHT" CONDITION AS DEFINED BY AISC, U.O.N.											

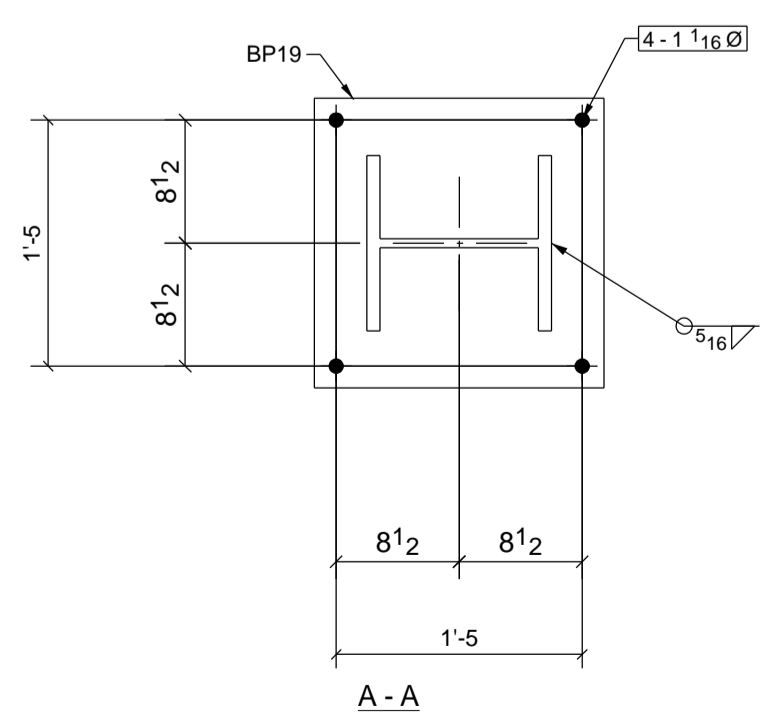
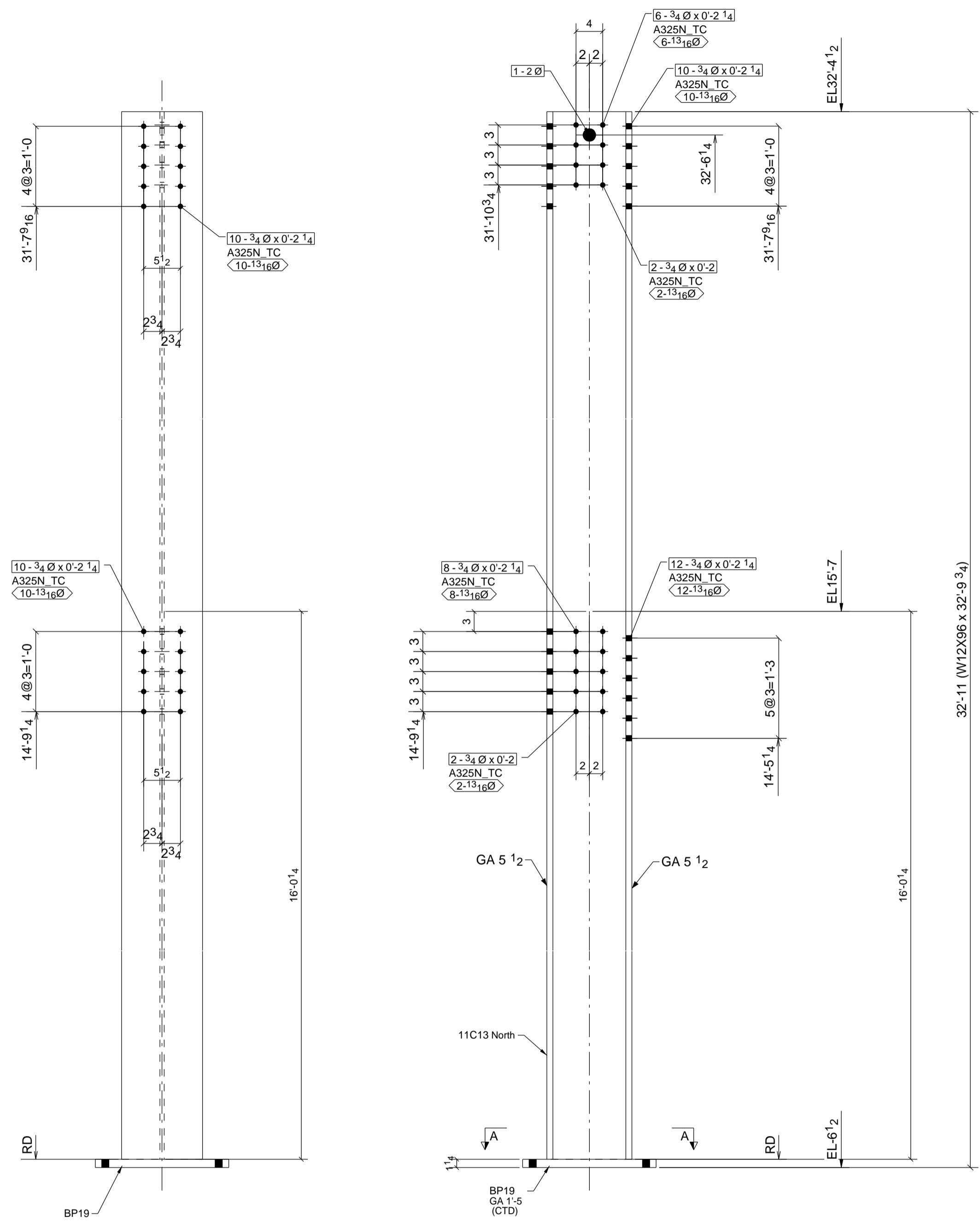

ONE - COLUMN - 11C13

W	12 3/4 x 9/16
F	12 1/8 x 7/8

GRID : S-U/R11-7

WELDING ELECTRODE E70LH UNLESS NOTED		STEEL SPEC. W-SHAPES ASTM A992 UNO HOLLOW STRUCTURAL SHAPES ASTM A500-B ALL OTHER MATERIAL ASTM A36 UNLESS NOTED		HOLE SIZE 13/16Ø													
<p>ERECTOR'S NOTE STEEL IS FABRICATED WITH "ERECTION MARKS" ON LEFT HAND END OF MEMBERS</p>																	
<p>ALL HOLES IN BEAM END CONNECTION CLIP ANGLE OUTSTANDING LEG SHALL BE 13/16x1 HORIZ SLOTS U.N.O</p>																	
<table border="1"> <thead> <tr> <th>NO.</th> <th>DATE</th> <th>BY</th> <th>DESCRIPTION OF REVISION</th> </tr> </thead> <tbody> <tr> <td>0</td> <td>05/28/15</td> <td>MR</td> <td>FOR FAB</td> </tr> <tr> <td>A</td> <td>04/24/15</td> <td>MR</td> <td>FOR APPL</td> </tr> </tbody> </table>						NO.	DATE	BY	DESCRIPTION OF REVISION	0	05/28/15	MR	FOR FAB	A	04/24/15	MR	FOR APPL
NO.	DATE	BY	DESCRIPTION OF REVISION														
0	05/28/15	MR	FOR FAB														
A	04/24/15	MR	FOR APPL														
<p>PREP _____</p> <p>SHOP PAINT NONE _____</p>																	
RICHMOND, VA (804)555-7481		<p>LIPHART STEEL Company, Incorporated</p>		RONA, VA 40246-1009													
PROJECT		HANOVER NEW COURTS BUILDING															
LOCATION		HANOVER COUNTY VA															
REF DWG.: E2.2.1		ARCHT. MOSELEY ARCH															
CONTR.		GULF SEABOARD CONTRACTORS															
MADE		MR	04/20/2015	CHKD	MJK 05/28/15												
ORDER NO.		15-104															
SHEET NO.		11C13															