

69'-5 3/8 (W36X170 x 12'-4")

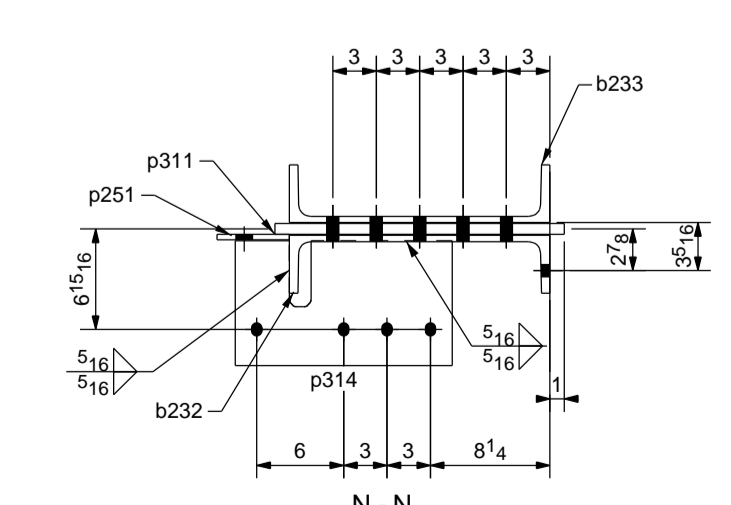
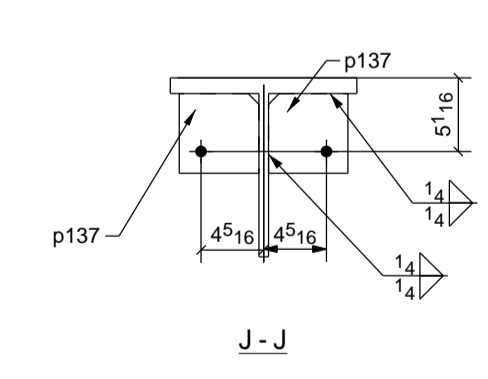
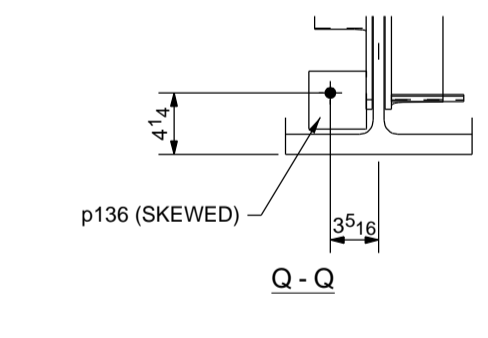
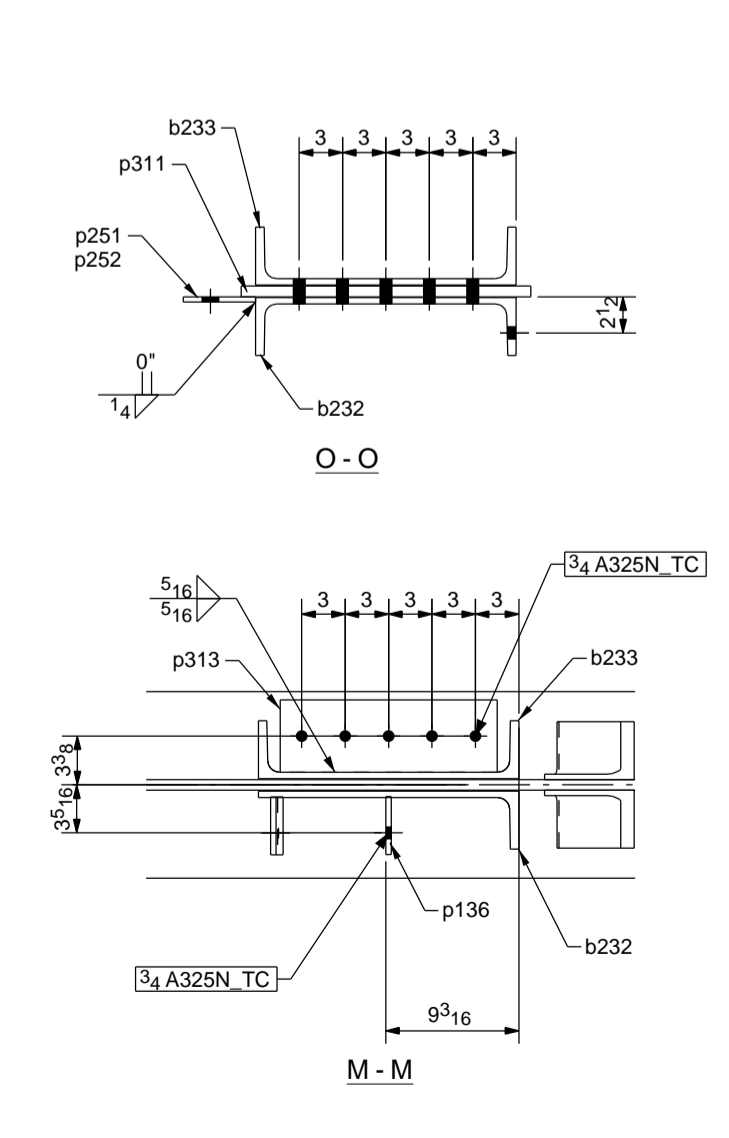
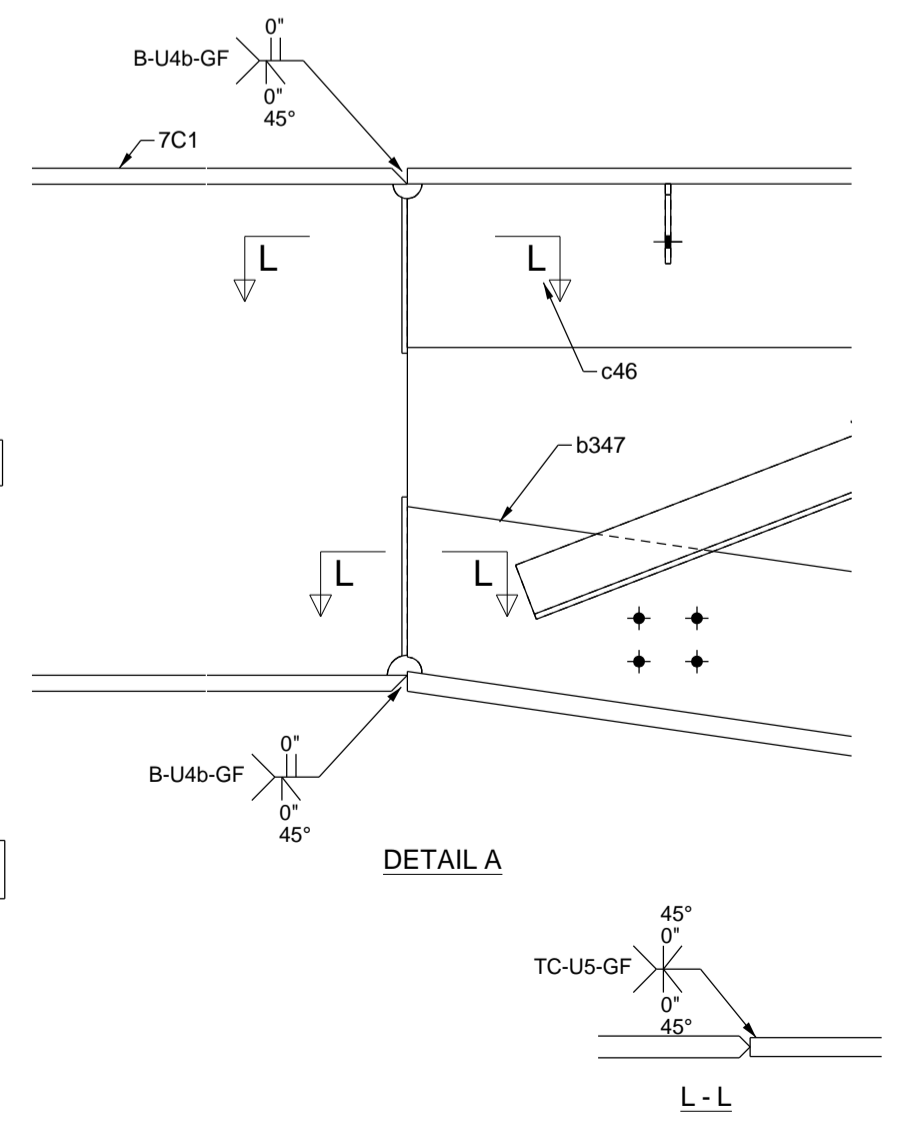
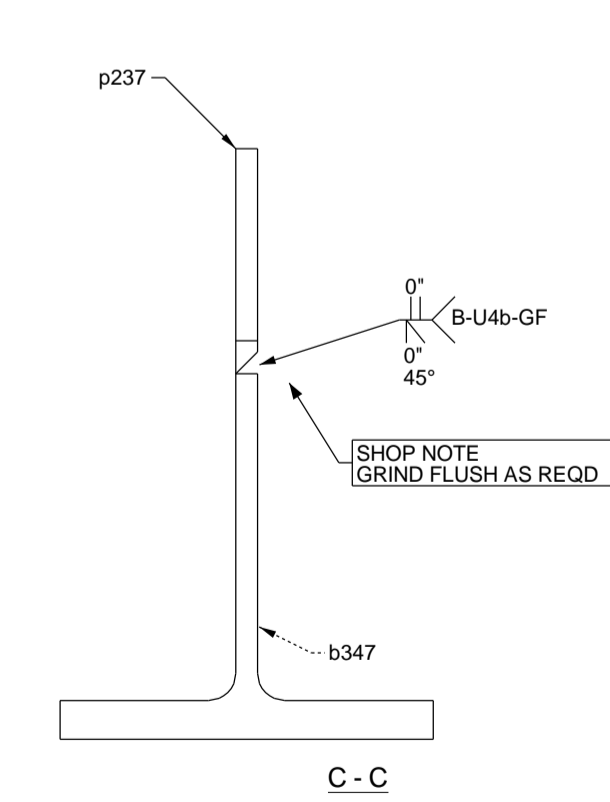
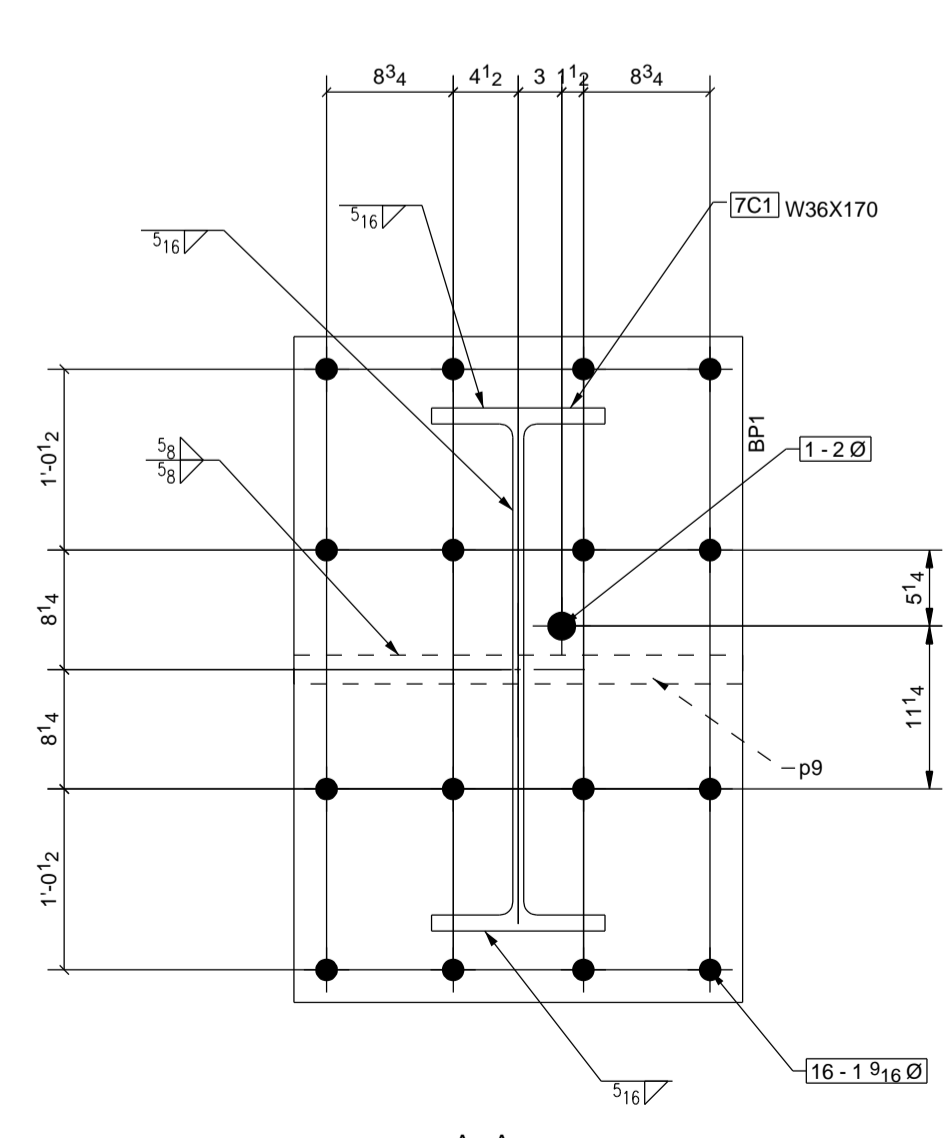

SHOP NOTE  
WORK IN CONJUNCTION WITH 7C1A

SHOP NOTE  
MATCH SPLICE WITH  
TRUSS 7T3

SHOP NOTE  
ALL FITTINGS WILL BE DETAILED OUT  
ON "FITTING SHTS"  
THIS DRG WILL LOCATE THEM ONLY.

ONE - COLUMN - 7C1

W	36 1/8 x 11 1/16
F	12 x 1 1/8
GRID : 8/K	

WELDING ELECTRODE E70XX UNLESS NOTED	STEEL SPEC. W-SHAPES ASTM A992 HOLLOW STRUCTURAL SHAPES ASTM A500-B ALL OTHER MATERIAL ASTM A36 UNLESS NOTED	HOLE SIZE 13/16 Ø																								
<p><b>ERECTOR'S NOTE</b> STEEL IS FABRICATED WITH "ERECTION MARKS" ON LEFT HAND END OF MEMBERS</p>																										
<p><b>REVISIONS</b></p> <table border="1"> <thead> <tr> <th>NO.</th> <th>DATE</th> <th>BY</th> <th>DESCRIPTION OF REVISION</th> </tr> </thead> <tbody> <tr> <td>3</td> <td>09/12/14</td> <td>MR</td> <td>REVD PAINT NOTE</td> </tr> <tr> <td>2</td> <td>07/23/14</td> <td>MR</td> <td>DELETED SKEWED STIFFS</td> </tr> <tr> <td>1</td> <td>07/17/14</td> <td>MR</td> <td>ADDED SKEWED STIFFS</td> </tr> <tr> <td>0</td> <td>07/11/14</td> <td>MR</td> <td>ISSUE FOR FAB</td> </tr> <tr> <td>A</td> <td>07/08/14</td> <td>MR</td> <td>FOR APPL</td> </tr> </tbody> </table>			NO.	DATE	BY	DESCRIPTION OF REVISION	3	09/12/14	MR	REVD PAINT NOTE	2	07/23/14	MR	DELETED SKEWED STIFFS	1	07/17/14	MR	ADDED SKEWED STIFFS	0	07/11/14	MR	ISSUE FOR FAB	A	07/08/14	MR	FOR APPL
NO.	DATE	BY	DESCRIPTION OF REVISION																							
3	09/12/14	MR	REVD PAINT NOTE																							
2	07/23/14	MR	DELETED SKEWED STIFFS																							
1	07/17/14	MR	ADDED SKEWED STIFFS																							
0	07/11/14	MR	ISSUE FOR FAB																							
A	07/08/14	MR	FOR APPL																							
<p><b>PREP</b> SS-PC-SP2</p>																										
<p><b>SHOP PAINT</b> 1-SIC SHERWIN WILLIAMS STD UNO GRAY PRIMER (#B50 AV11)</p>																										
<p><b>REF DWG.:</b> E13</p>																										
<p><b>ITEMS</b></p>																										
<p><b>SEQ</b> 7</p>																										

**LIPHART STEEL**  
 Company, Incorporated  
 RICHMOND, VA (804)555-7481  
 RONA, VA (804)246-1009

PROJECT: Virginia\_Tech\_Indoor\_Facility  
 LOCATION: BLACKSBURG, VA  
 ARCHT.: HKS Inc.  
 CONTR.: W.M. JORDAN Co.

MADE MR 07/08/2014 CHRD MJK 09/12/14  
 ORDER NO. 14-514  
 SHEET NO. 7C1

**CERTIFIED FABRICATOR**