

SHIP MARK	DIV	ASSEM MARK	NO PCS	SECTION	LENGTH		CHEMISTRY	WEIGHT	P.O. NUMBER	REMARKS	PG./ITEM
					FT.	IN.					
8B20	8		1	W21X44	44'-10"	A992	1983.5			C=3/4	6/5
		a156	1	L7X4X3/8	43'-9 1/2"	A36	593.1				16/1
		a202	2	L3-1/2X3X1/2	0'-8 1/2"	A36	7.2				
		a203	1	L3-1/2X3X1/2	0'-8 1/2"	A36	7.2				
		a204	1	L3-1/2X3X1/2	0'-8 1/2"	A36	7.2				
		p16	9	FL1/4"X4"	0'-4"	A36	1.1				
		p17	9	FL1/4"X4"	0'-4"	A36	1.1				
TOTAL WEIGHT FOR 1 ASSEMBLY								2825.3			

NOTE: ALL WORKSHOP BOLTS SHALL BE TIGHTENED BY THE "SNUG-TIGHT" CONDITION AS DEFINED BY AISC, U.O.N.

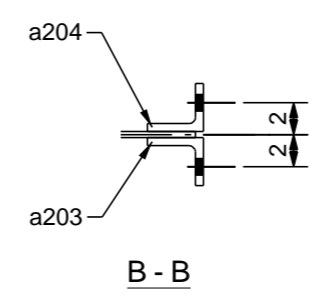
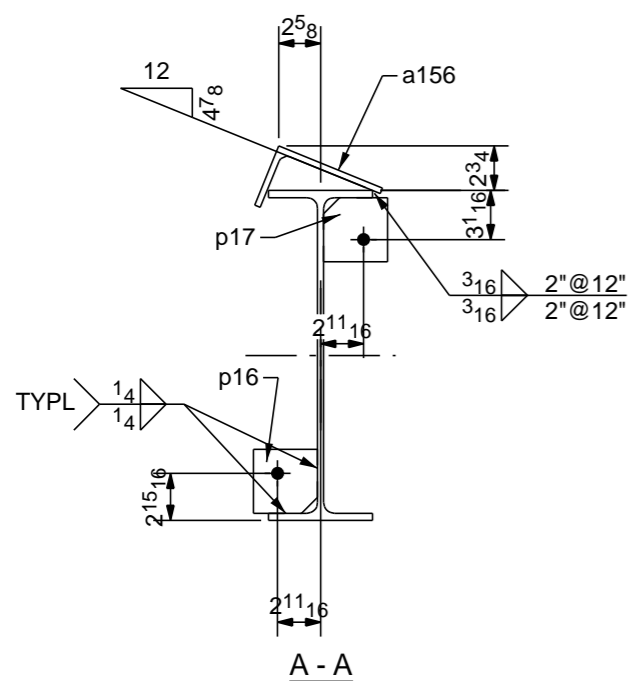
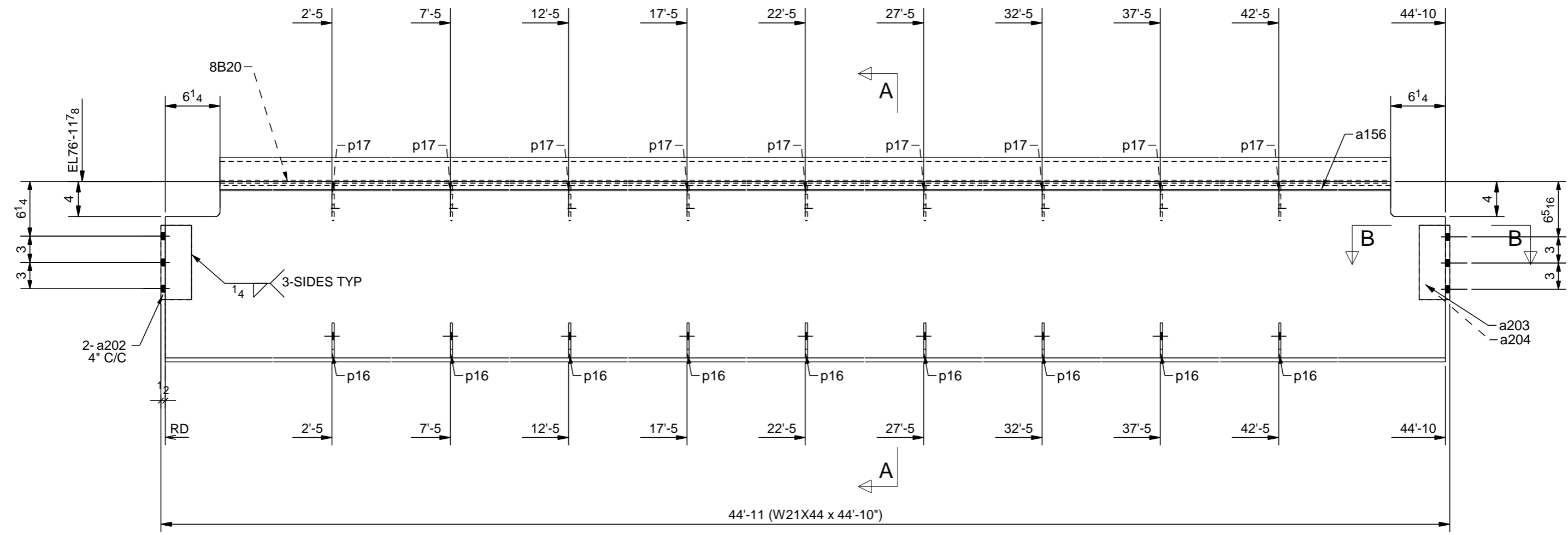

CAMBER = 3/4
 ONE - BEAM - 8B20
 W 20 5/8 x 3/8
 F 6 1/2 x 7/16

WELDING ELECTRODE E70XX UNLESS NOTED	STEEL SPEC. W-SHAPES ASTM A992 HOLLOW STRUCTURAL SHAPES ASTM A500-B ALL OTHER MATERIAL ASTM A36 UNLESS NOTED	HOLE SIZE 13/16 Ø												
ERECTOR'S NOTE STEEL IS FABRICATED WITH "ERECTION MARKS" ON LEFT HAND END OF MEMBERS														
ALL HOLES IN BEAM END CONNECTION CLIP ANGLE OUTSTANDING LEG SHALL BE 13/16x1 HORIZ SLOTS U.N.O.														
PREP	SSPC-SP2													
SHOP PAINT	1-SIC SHERWIN WILLIAMS STD GRAY PRIMER (M650 AV11)													
REF DWG.:	E2,E5													
REVISIONS <table border="1"> <thead> <tr> <th>NO.</th> <th>DATE</th> <th>BY</th> <th>DESCRIPTION OF REVISION</th> </tr> </thead> <tbody> <tr> <td>0</td> <td>08/27/14</td> <td>MR</td> <td>ISSUE FOR FAB</td> </tr> <tr> <td>A</td> <td>07/30/14</td> <td>MR</td> <td>ISSUE FOR APPL</td> </tr> </tbody> </table>			NO.	DATE	BY	DESCRIPTION OF REVISION	0	08/27/14	MR	ISSUE FOR FAB	A	07/30/14	MR	ISSUE FOR APPL
NO.	DATE	BY	DESCRIPTION OF REVISION											
0	08/27/14	MR	ISSUE FOR FAB											
A	07/30/14	MR	ISSUE FOR APPL											
<table border="1"> <tr> <td>PROJECT</td> <td>Virginia_Tech_Indoor_Facility</td> </tr> <tr> <td>LOCATION</td> <td>BLACKSBURG, VA</td> </tr> <tr> <td>ARCHT.</td> <td>HKS Inc.</td> </tr> <tr> <td>CONTR.</td> <td>W.M. JORDAN Co.</td> </tr> </table>			PROJECT	Virginia_Tech_Indoor_Facility	LOCATION	BLACKSBURG, VA	ARCHT.	HKS Inc.	CONTR.	W.M. JORDAN Co.				
PROJECT	Virginia_Tech_Indoor_Facility													
LOCATION	BLACKSBURG, VA													
ARCHT.	HKS Inc.													
CONTR.	W.M. JORDAN Co.													
<table border="1"> <tr> <td>MADE</td> <td>MR</td> <td>07/28/2014</td> <td>CHKD.</td> <td>MJK</td> <td>08/27/14</td> </tr> </table>		MADE	MR	07/28/2014	CHKD.	MJK	08/27/14	<table border="1"> <tr> <td>ORDER NO.</td> <td>14-514</td> </tr> <tr> <td>SHEET NO.</td> <td>8B20</td> </tr> </table>	ORDER NO.	14-514	SHEET NO.	8B20		
MADE	MR	07/28/2014	CHKD.	MJK	08/27/14									
ORDER NO.	14-514													
SHEET NO.	8B20													
ITEMS		SEQ 8												

